QUICK GUIDE TO

HORSE LANE TRAIL

DESCRIPTION: Horse Lane Trail is a short extension off of Gould Trail in the low lying residential area of La Canada Flintridge. The 0.57 mile, relatively flat trail is located within a shaded easement in a residential neighborhood and provides a connection to Gould Canyon Trail and eventual access to the foothills of the San Gabriel Mountains and the La Canada Open Space Trail. The quiet tree lined setting is an idyllic walk through a suburban development.

DIRECTIONS: From Highway 210 West, exit Foothill Boulevard, turn right on Foothill Boulevard. From Highway 210 East, exit Gould Avenue, turn right on Gould Avenue then left on Foothill Avenue. The trailhead will be on your left just past San Bede the Venerable School.

Trail ID Number: 2
Length: 0.57 mile
Avg. Width: 10 feet
Elevation Gain: 49 feet

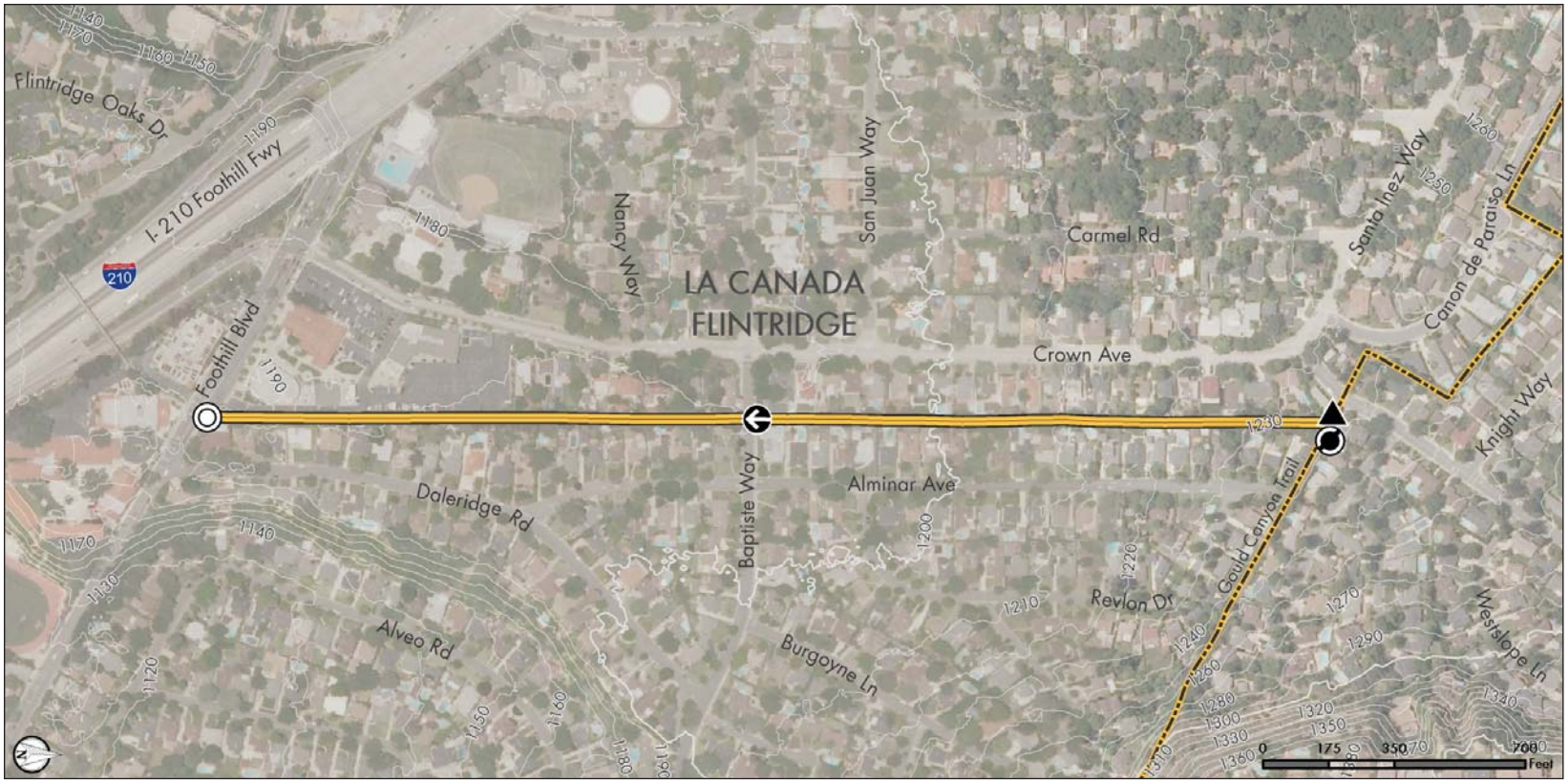

Access & Features

- Trailhead
- End of Public Trail
- Trail Access Point
- Trail Junction

Trail Type

- Natural Trail

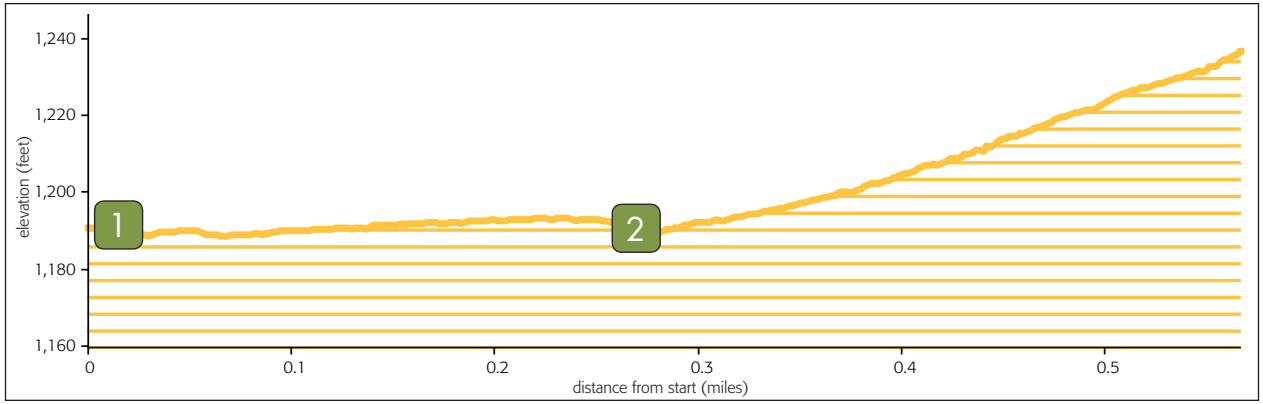

QUICKGUIDE INFORMATION

COURTESY OF THE COUNTY OF LOS ANGELES | DEPARTMENT OF PARKS AND RECREATION

SAFETY FIRST

In case of EMERGENCY dial 911.

For non-emergencies on County trails call the Los Angeles County Sheriff's Parks Bureau Dispatch at (800) 834-0064.

HAZARDS ON THE TRAIL

Rattlesnakes occasionally sun themselves in the middle of the trail. If encountered, keep your distance and allow space for the snake to retreat.

Poison oak can be identified by groups of 3 leaves going up the branch. It's best avoided by staying on the trail and wearing long pants and long-sleeved shirts to prevent contact with skin.

Ticks are most often found in shaded, grassy areas off the beaten path. Stick to established trails and wear long pants to avoid contact. Check for ticks frequently, especially the scalp, waist and other dark places where they can hide.

SHARE THE TRAIL

*When trail conditions require a right of way for safe passage, **equestrian users have the primary right of way, hikers next and then mountain bikers**. When trail conditions allow and when there is width to safely pass, common courtesy should prevail for all users. Stand to one side of the trail and allow them to pass. When in a group, avoid blocking the trail. **Mountain bikers yield to all trail users.** Anticipate other trail users as you ride around corners. Mountain bikers traveling downhill must yield to all users, including other mountain bikers, headed uphill. In general, make each pass a safe and courteous one.*

WHAT TO BRING

- ✓ *Water for you and your animal(s)*
- ✓ *Trail map*
- ✓ *High energy snacks*
- ✓ *Waste bags for your dog*
- ✓ *First aid kit*
- ✓ *Extra clothing*
- ✓ *Sunglasses/hat*
- ✓ *Sunscreen*
- ✓ *Insect repellent*
- ✓ *Trekking poles (optional)*
- ✓ *Flashlight (optional)*

ADDITIONAL RESOURCES

For information visit trails.lacounty.gov or any of our partners' websites at nps.gov, parks.ca.gov, smmc.ca.gov, lamountains.com, or rmc.ca.gov. Visitor Center for Santa Monica Mountains National Recreation Area, (805) 370-2300

MAP DISCLAIMER

This map was created for informational purposes only. Reasonable effort has been made to ensure the accuracy of the maps, images, and data provided; nevertheless, some information may not be accurate.