QUICK GUIDE TO

FLINT WASH TRAIL

DESCRIPTION:
Flint Wash Trail is a relatively long (over 2 miles) trail in the urban developed areas of La Canada Flintridge. The trail is shaded by many oak and sycamore trees as it meanders through a beautiful residential area. The trail can be accessed from Hahamongna Watershed Park to the east, Cherry Canyon Park to the west, or from one of the numerous residential streets that crosses the trail.

DIRECTIONS: There are many access points for Flint Wash Trail. The western terminus is located on Hamstead Road across from the staging area for Cherry Canyon Park. Roads transected by the trail include Chevy Chase Boulevard, Commonwealth Avenue, and Woodleigh Lane.

Trail ID Number: 13
Length: 2.13 miles
Avg. Width: 8 feet
Elevation Gain: 292 feet

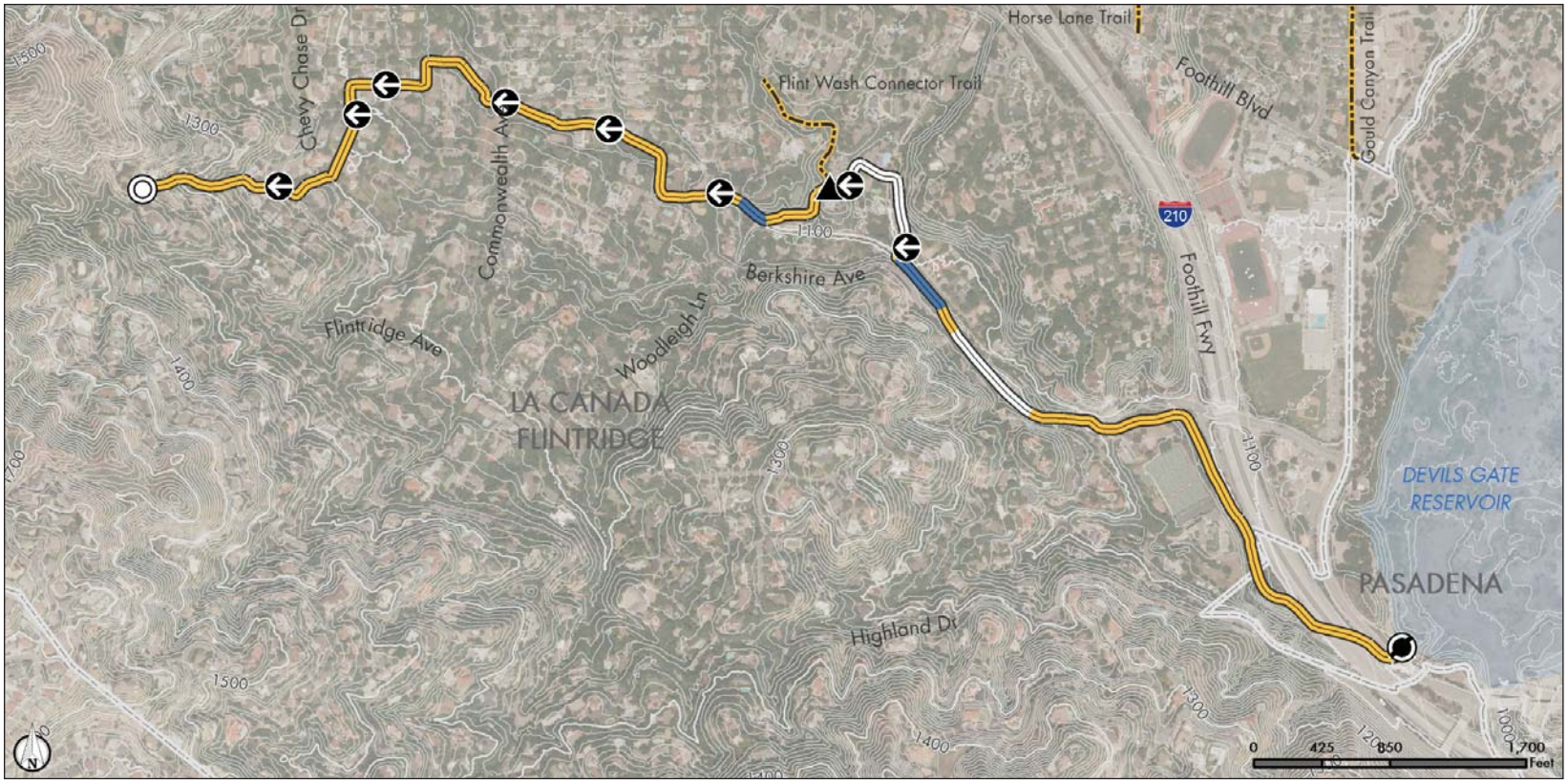

Access & Features
- Trailhead
- End of Public Trail
- Trail Access Point
- Trail Junction

Trail Type
- Natural Trail
- Flood Control Channel
- Sidewalk Trail

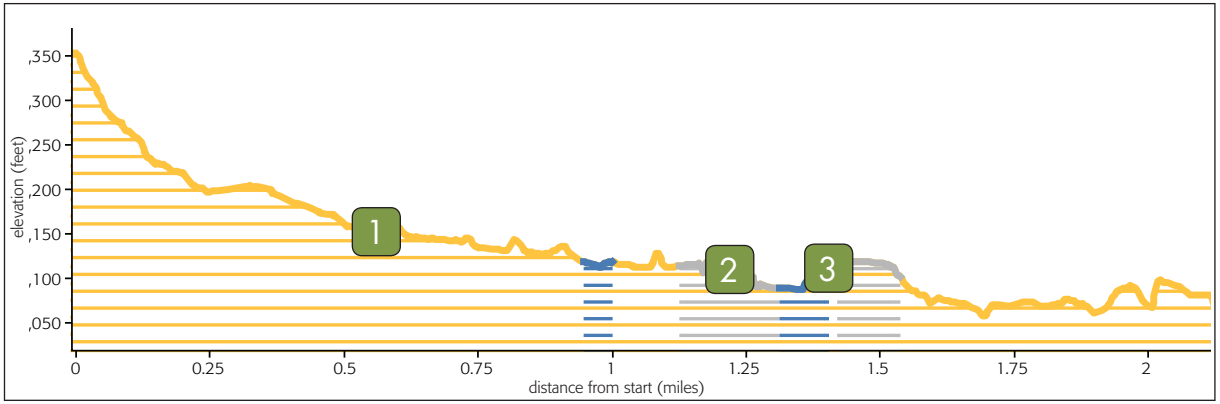

QUICKGUIDE INFORMATION

COURTESY OF THE COUNTY OF LOS ANGELES | DEPARTMENT OF PARKS AND RECREATION

SAFETY FIRST

In case of EMERGENCY dial 911.

For non-emergencies on County trails call the Los Angeles County Sheriff's Parks Bureau Dispatch at (800) 834-0064.

HAZARDS ON THE TRAIL

Rattlesnakes occasionally sun themselves in the middle of the trail. If encountered, keep your distance and allow space for the snake to retreat.

Poison oak can be identified by groups of 3 leaves going up the branch. It's best avoided by staying on the trail and wearing long pants and long-sleeved shirts to prevent contact with skin.

Ticks are most often found in shaded, grassy areas off the beaten path. Stick to established trails and wear long pants to avoid contact. Check for ticks frequently, especially the scalp, waist and other dark places where they can hide.

SHARE THE TRAIL

*When trail conditions require a right of way for safe passage, **equestrian users have the primary right of way, hikers next and then mountain bikers**. When trail conditions allow and when there is width to safely pass, common courtesy should prevail for all users. Stand to one side of the trail and allow them to pass. When in a group, avoid blocking the trail. **Mountain bikers yield to all trail users.** Anticipate other trail users as you ride around corners. Mountain bikers traveling downhill must yield to all users, including other mountain bikers, headed uphill. In general, make each pass a safe and courteous one.*

WHAT TO BRING

- ✓ *Water for you and your animal(s)*
- ✓ *Trail map*
- ✓ *High energy snacks*
- ✓ *Waste bags for your dog*
- ✓ *First aid kit*
- ✓ *Extra clothing*
- ✓ *Sunglasses/hat*
- ✓ *Sunscreen*
- ✓ *Insect repellent*
- ✓ *Trekking poles (optional)*
- ✓ *Flashlight (optional)*

ADDITIONAL RESOURCES

For information visit trails.lacounty.gov or any of our partners' websites at nps.gov, parks.ca.gov, smmc.ca.gov, lamountains.com, or rmc.ca.gov. Visitor Center for Santa Monica Mountains National Recreation Area, (805) 370-2300

MAP DISCLAIMER

This map was created for informational purposes only. Reasonable effort has been made to ensure the accuracy of the maps, images, and data provided; nevertheless, some information may not be accurate.